

METHUEN CATHOLIC

THE PARISHES OF ST. MONICA AND ST. LUCY

NOV 24
2024

SOLEMNITY OF OUR

LORD JESUS CHRIST

KING OF THE UNIVERSE

“I am the Alpha and the Omega,” says the Lord God, “the one who is and who was and who is to come, the almighty.” Revelation 1:8



ST. LUCY CHURCH | 254 MERRIMACK ST.

ST. MONICA CHURCH | 212 LAWRENCE ST.



**ST. PAUL CENTER
FOR BIBLICAL THEOLOGY**

By Dr. Scott Hahn
A Royal Truth

Christ the King (Year B)

Daniel 7:13-14
Psalm 93:1-2,5
Revelation 1:5-8
John 18:33-37

What's the truth Jesus comes to bear witness to in this last Gospel of the Church's year?

It's the truth that in Jesus, God keeps the promise He made to David - of an everlasting kingdom, of an heir who would be His Son, "the first born, highest of the kings of the earth" (see 2 Samuel 7:12-16; Psalm 89:27-38).

Today's Second Reading, taken from the Book of Revelation, quotes these promises and celebrates Jesus as "the faithful witness." The reading hearkens back to Isaiah's prophecy that the Messiah would "witness to the peoples" that God is renewing His "everlasting covenant" with David (see Isaiah 55:3-5).

But as Jesus tells Pilate, there's far more going on here than the restoration of a temporal monarchy. In the Revelation reading, Jesus calls Himself "the Alpha and the Omega," the first and last letters of the Greek alphabet. He's applying to Himself a description that God uses to describe Himself in the Old Testament - the first and the last, the One Who calls forth all generations (see Isaiah 41:4; 44:6; 48:12).

"He has made the world," today's Psalm cries, and His dominion is over all creation (see also John 1:3; Colossians 1:16-17). In the vision of Daniel we hear in today's First Reading, He comes on "the clouds of heaven" - another sign of His divinity - to be given "glory and kingship" forever over all nations and peoples.

Christ is King and His Kingdom, while not of this world, exists in this world in the Church. We are a royal people. We know we have been loved by Him and freed by His blood and transformed into "a Kingdom, priests for His God and Father" (see also Exodus 19:6; 1 Peter 2:9).

As a priestly people, we share in His sacrifice and in His witness to God's everlasting covenant. We belong to His truth and listen to His voice, waiting for Him to come again amid the clouds.

A service of the St. Paul Center for Biblical Theology
www.SalvationHistory.com



Jesus is longing for your presence.

EUCCHARISTIC ADORATION & CONFESSIONS

Wednesday Evenings
6-7pm
St. Lucy Church

Saturdays
9:30am-2:30pm
Gethsemane Chapel at St. Monica Church



Thanksgiving Day Mass Times

9am - St. Lucy Church

9am - St. Monica Church

The Parish Offices will be
CLOSED

Thursday, November 28th
and Friday, November 29th

SECOND COLLECTION - COLLECTION FOR RETIRED RELIGIOUS SISTERS

Today's second collection is used to assist religious communities to provide for the retirement and health care needs of Sisters who have served in the Archdiocese. Please take this opportunity to say thank you to the Sisters who have served the Church of Boston so generously for so many years. Your contribution does make a difference. For more information, please contact the Delegate for Religious at 617-746-5637.

GENTLY USED SECOND HAND ITEMS

A parishioner has volunteered to collect gently used second hand items and sell them at his flea market with all proceeds going to our parishes. This gentleman has a history of success in this area and has done this type of ongoing fundraiser for other organizations and churches in the past. If you are interested in getting rid of some old furniture or other items, please consider reaching out to Jim to arrange for pick up. Call 978-360-8796. Please no broken or damaged items.

We will be distributing bread at our Thanksgiving Day Masses on Thursday, November 28th.

We would like to thank St. Vincent de Paul for providing the bread at St. Monica's and Larry and Eileen Giordano for providing the bread at St. Lucy's.



All are welcome!

**Tuesday, November
26th**

**St. Lucy Church Hall
7-8:30pm**

Ultreya Invite!

A Catholic gathering with prayer, music and sharing about our faith journey walking with Jesus.

There will be a featured speaker and small group confidential sharing & light refreshments.



Thanksgiving Prayer

Lord, we thank you for the goodness of our people and for the spirit of justice that fills this nation. We thank you for the beauty and fullness of the land and the challenge of the cities. We thank you for our work and our rest, for one another, and for our homes. We thank you, Lord: accept our thanksgiving on this day. We pray and give thanks through Jesus Christ our Lord. Amen.



JOIN THE CHRISTMAS CHOIRS

Anyone interested in being part of our Christmas Choirs for our 4:00pm Christmas Eve Masses are encouraged to contact Karl to sign up. We will practice together (Day/Time is TBD), but we will have two choirs: one for each parish's 4:00pm Mass.

All ages are welcome, but we're really hoping to have adults to anchor this effort!

Karl
faithformation.stlm@gmail.com



CHRISTMAS SHARING AT METHUEN CATHOLIC



In support of St. Vincent DePaul Society, our parishes will be collecting gift cards for children and families in need.

We are requesting gift cards from the following:
Walmart
Target
Market Basket

Any denomination will be accepted.

Designated boxes will be on display at the rear of each church from November 23rd- December 10th.

Realizing these are difficult times for all of us, whatever you can do to brighten another family with your generosity will be truly appreciated.
God bless you all.

If you have any questions, please call:

St. Lucy's - Annette Autiello - 508-783-1544
St. Monica's - Mary Jo Farelli - 978-265-9923

HOSPITALITY/REFRESHMENTS

Please join us for refreshments
Sunday, November 24th in
St. Lucy Lower Church Hall
following the 10:30am Mass

"A Holy Hour of Eucharistic Adoration helps to bring everlasting peace to earth." - St. Teresa of Calcutta

Begins Saturday, November 30
at 4:00pm with Mass

Concludes December 2 at
8:00am

METHUEN CATHOLIC
THE PARISHES OF ST. LUCY & ST. MONICA

40 HOUR DEVOTION

Saturday, Nov 30 – Monday, Dec 2
Gethsemane Chapel at St. Monica Church
212 Lawrence St. | Methuen, MA

Please contact Maureen
978-683-0589 or email at
twigs5mcs@gmail.com
Sign up as a family or
Partner with a friend



I look to the future with hope, and I invite you to do the same...we have an incredible opportunity to build the Kingdom of God by responding to the inspirations of the Holy Spirit for the good of our parish, our community, and ourselves. To become even more vibrant and active in spreading the Gospel and sharing the hope of Christ with others.”

...The Grand Annual Appeal represents a crucial step in achieving our goals. For this reason, I thank you for your generous support of the Appeal, and our weekly offertory/online giving. As Saint Paul write to the Corinthians, “Whoever sows bountifully will also reap bountifully...for God loves a cheerful giver. Moreover, God is able to make every grace abundant for you, so that in all things, always having all you need, you may have an abundance for every good work.” (2 Cor 9: 6-8).

As I repeat at the end of every Mass, thank you for your gifts of time, talent, and treasures; and in a special way, thank you for your support of our Grand Annual appeal.

Yours in Christ,

Fr. Marcos



St. Monica Parish

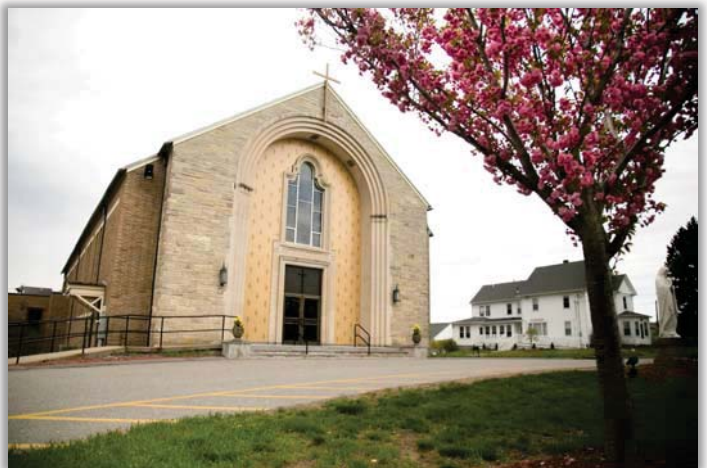

St. Lucy Parish



OCTOBER 25 & 26

St. Monica - \$7,149 St. Lucy - \$3,905

Weekly Offertory needed to sustain parish operations: St. Monica - \$10,000 | St. Lucy - \$6,000

Thank you for your continued generous contribution to the mission of our parishes.



As we prepare for our Thanksgiving offering to local families in need, we are asking for whatever support you can offer to help our Society provide a meal so that families can enjoy the blessings of the Thanksgiving holiday. We will be providing a Market Basket gift card to purchase a turkey. Please consider bringing Thanksgiving dinner items to either church & leaving them in the baskets for food donations. The items we could use are, stuffing, instant mashed potatoes, gravy, cranberry sauce, canned vegetables, quick bread or cake mixes. Once again we thank you for your continued support and generosity to "Help us Help People."

GETHSEMANE CHAPEL AT ST. MONICA CHURCH
Open 7 days per week from morning rush hour until 7pm

**CHAPEL OF THE IMMACULATE CONCEPTION
ST. LUCY CANDLE SHRINE**
Open 7 days per week from 9am-5pm

BAPTISMS 2nd Sunday of the month, 2:00pm at St. Monica's | 3rd Sunday of the month, 2:00pm at St. Lucy's
Please call the Parish Offices at least 2 months in advance to schedule.

MARRIAGES Please call the Parish Offices at least six months prior to the proposed wedding date and before booking a reception hall.

MASS SCHEDULE SAT 4 pm (VIGIL) both parishes
 SUN 9 am & 12 pm St. Monica
 10:30 am St. Lucy
 MON/TUES/THURS/FRI 9 am St. Lucy
 SATURDAY 9 am St. Monica

CONFESSIONS
SAT 3-3:45pm at both parishes

METHUEN CATHOLIC

THE PARISHES OF ST. MONICA AND ST. LUCY

PARISH OFFICES

254 Merrimack Street, Methuen, MA 01844
978.683.1193

www.methuencatholic.org

Hours: Mon, Tue, Thu, Fri 9am - 1pm
Closed Wed



ST. VINCENT DE PAUL SOCIETY
978.686.9573

PASTORAL STAFF

Fr. Marcos Peña	Administrator
frmarcosmethuen@gmail.com	
Fr. Michael Harvey	Parochial Vicar
Deacon John Kobrenski	Permanent Deacon
Deacon John Pierce	Senior Deacon
Kera Mansour	Business Manager
methuencatholic@gmail.com	
Karl Jackson	Director of Parish Life
faithformation.stlm@gmail.com	
Brink Bush	Music Director
Christine Ryan	Administrative Assistant
parishoffice.stlm@gmail.com	



ST. MONICA SCHOOL
212 Lawrence Street, Methuen, MA 01844
(978) 686 -1801
www.saintmonicaschoolmethuen.org

SCHOOL STAFF

Donna Henderson	Principal
Ann Marie Collins	Administrative Assistant
smsoffice@methuencatholic.org	

ENTRANCE ANTIPHON*Revelation 5: 12, 1: 6*

How worthy is the Lamb who was slain, to receive power and divinity, and wisdom and strength and honor.
To him belong glory and power for ever and ever.

ENTRANCE HYMN*Alleluia! Sing to Jesus*

1. Al - le - lu - ia! sing to Je - sus! His the
2. Al - le - lu - ia! not as or - phans Are we
3. Al - le - lu - ia! Bread of An - aels. Here on

1. scep - ter, his the throne; Al - le - lu - ia!
2. left in sor - row now; Al - le - lu - ia!
3. earth our food, our stay! Al - le - lu - ia!

1. Hark! the songs of peace - ful Zi - on Thun - der
2. Though the cloud from sight re - ceived him, When the
3. In - ter - ces - sor, friend of sin - ners, Earth's re -

1. his the tri - umph, His the vic - to - ry a - lone;
2. he is near us, Faith be - lieves, nor ques - tions how:
3. here the sin - ful Flee to you from day to day:

1. like a might - y flood; Je - sus out of ev - 'ry
2. for - ty days were o'er, Shall our hearts for - get his
3. deem - er. plead for me. Where the sonas of all the

1. na - tion Has re - deemed us by his blood.
2. prom - ise? "I am with you ev - er - more!"
3. sin - less Sweep a - cross the crvs - tal sea.

PENITENTIAL ACT - GLORIA*Refer to Pew Card*FIRST READING*Daniel 7: 13-14*

As the visions during the night continued, I saw
one like a Son of man coming,
on the clouds of heaven;
when he reached the Ancient One
and was presented before him,
the one like a Son of man received dominion, glory, and kingship;
all peoples, nations, and languages serve him.
His dominion is an everlasting dominion
that shall not be taken away,
his kingship shall not be destroyed.

RESPONSORIAL PSALM*Psalms 93: 1, 1-2, 5*

R. The Lord is king; he is robed in maj - es - ty.

The LORD is king, in splendor robed;
robed is the LORD and girt about with strength.

And he has made the world firm, not to be moved.
Your throne stands firm from of old; from everlasting you are, O LORD.

Your decrees are worthy of trust indeed;
holiness befits your house, O LORD, for length of days.

SECOND READING*Revelation 1: 5-8*

Jesus Christ is the faithful witness, the firstborn of the dead and ruler of the kings of the earth. To him who loves us and has freed us from our sins by his blood, who has made us into a kingdom, priests for his God and Father, to him be glory and power forever and ever. Amen.

Behold, he is coming amid the clouds,
and every eye will see him,
even those who pierced him.
All the peoples of the earth will lament him.
Yes. Amen.

"I am the Alpha and the Omega, " says the Lord God, "the one who is and who was and who is to come, the almighty."

GOSPEL ACCLAMATION*Luke 21: 36*

Blessed is he who comes in the name of the Lord!
Blessed is the kingdom of our father David that is to come!

GOSPEL*John 18: 33b-37*

Pilate said to Jesus, "Are you the King of the Jews?" Jesus answered, "Do you say this on your own or have others told you about me?" Pilate answered, "I am not a Jew, am I? Your own nation and the chief priests handed you over to me. What have you done?" Jesus answered, "My kingdom does not belong to this world. If my kingdom did belong to this world, my attendants would be fighting to keep me from being handed over to the Jews. But as it is, my kingdom is not here." So Pilate said to him, "Then you are a king?" Jesus answered, "You say I am a king. For this I was born and for this I came into the world, to testify to the truth. Everyone who belongs to the truth listens to my voice."

CREED*Refer to Pew Card***COMMUNION ANTIPHON***Psalms 29 (28): 10-11*

The Lord sits as King for ever.
The Lord will bless his people with peace.

PRAYER TO ST. MICHAEL

St. Michael the Archangel, defend us in battle, be our protection against the wickedness and snares of the devil. May God rebuke him we humbly pray; and do thou, O Prince of the Heavenly host, by the power of God, cast into hell Satan and all the evil spirits who prowl about the world seeking the ruin of souls. Amen.



COMMUNION HYMN*The King of Love My Shepherd Is*

1. The King of love my shep - herd is, Whose
2. Where streams of liv - ing wa - ter flow With
3. Per - verse and fool - ish I have strayed, But
4. In death's dark vale I fear no ill With
5. You spread a ta - ble in my sight, Your
6. And so through all the length of days Your



1. good - ness fails me nev - er; I noth - ing lack if
2. gen - tle care he leads me, And where the ver - dant
3. yet in love he sought me, And on his shoul - der
4. you, dear Lord, be - side me; Your rod and staff my
5. sav - ing grace be - stow - ing; And O what joy and
6. good - ness fails me nev - er: Good Shep - herd, may I



1. I am his, And he is mine for - ev - er.
2. pas - tures grow, With heav'n - ly food he feeds me.
3. gent - ly laid, And home, re - joic - ing, brought me.
4. com - fort still, Your cross be - fore to guide me.
5. true de - light From your pure chal - ice flow - ing!
6. sing your praise With - in your house for - ev - er.

RECESSIONAL HYMN*Crown Him with Many Crowns*

1. Crown him with man - y crowns, The Lamb up - on his throne;
2. Crown him the Lord of life, Who tri - umphed o'er the grave,
3. Crown him the Lord of heav'n, Where an - gels sing a - bove;



1. All king - doms of the earth re - sound In praise of him a - lone.
2. Who on the third day did a - rise And hope to sin - ners gave.
3. Crown him the King, to whom is giv'n The won - drous name of Love.



1. A - wake, my soul, and sing Of him who died for thee,
2. His glo - ry now we sing, Who died and rose on high,
3. Crown him with man - y crowns, As thrones be - fore him fall.



1. And hail him as thy ris - en King For all e - ter - ni - ty.
2. Who came e - ter - nal life to bring, Who lives, no more to die.
3. Through - out the earth his praise re - sounds For he is Lord of all.

ST. MONICA PARISH

Saturday, November 23

9:00am Souls in Purgatory
 4:00pm Mr. Alphonse Sammataro
 Mrs. Linda Marie Porter

Sunday, November 24

9:00am Neil Perry
 George & Gloria Baker
 Joan E. Chase
 Mrs. Concetta D. Bella
 Dan Traficante III
 Jose Roman
 Alexandra Torres
 12:00pm For the Parishioners of
 St. Monica & St. Lucy

Saturday, November 30

9:00am George LaFland
 Fred J. Rapisardi
 Mary Rapisardi
 4:00pm Ann Thomas
 Eva Vieweg

Sunday, December 1

9:00am Arthur & Emilda Gagne
 Fred J. & Jenny Bonaccorsi
 Joseph F. Bonaccorsi
 Sally McCafferty
 Charles & Jenny Bonaccorsi
 Eleanor Bonaccorsi Marchman
 12:00pm Gregory L'Heureux

ST. LUCY PARISH

Saturday, November 23

4:00pm Ana Lydia Mendes

Sunday, November 24

10:30am Maria Arasi
 Anna & John D'Agata
 John McDermott
 Peter J. Torrisi
 Susan Livingston
 Lawrence & Miriam Livingston
 Patrick Joseph Livingston

Monday, November 25

9:00am Helen Giordano

Tuesday, November 26

9:00am Dorothy Berryman

Wednesday, November 27

9:00am Giovanni Privitera and
 Deceased Members of the Privitera Family

Thursday, November 28

9:00am Alice Beverley

Friday, November 29

9:00am Bertrand LeBlanc
 Real Taschereau
 Gerard Taschereau

Saturday, November 30

4:00pm For the Parishioners of
 St. Monica & St. Lucy

Sunday, December 1

10:30am Angelo Maimone
 Rev. Charles Squeglia
 Maria DiFruscia
 Rocco DiFruscia
 Maria Giuseppa DiFruscia
 Sharon Forgetta

PRAY FOR OUR PRIESTS

DAY	DATE	PRIEST	SEMINARIAN
Sun	11/24/24	Fr. Stephen Donohoe	Br. Joseph-Teresa Steger OCD
Mon	11/25/24	Fr. Anthony Medeiros	Jay Zizza SJS Providence
Tues	11/26/24	Fr. John E. Kelly	David Bardales SJS Providence
Wed	11/27/24	Fr. James Laughlin	Alden Bronson SJS Boston
Thurs	11/28/24	Fr. Phillip Earley	Happy Thanksgiving
Fri	11/29/24	Fr. David Mullen	Alexander DeTirado RMS Boston
Sat	11/30/24	Fr. John Swencki	Joseph Jasinski SJS Boston

BULLETIN SPONSOR OF THE WEEK

PRM Engineering
 4 Olympic Village Dr - Methuen, MA
 978-738-8001 | prmeng.net

PRAYER CORNER

Please pray for Eileen F., Robert L., Madelyn, Buddy B., Maria P., Phyllis T. & Patrice K.

Please pray for Arthur D'Hondt and Dorothy Arivella whose funerals we recently offered. May the souls of the faithful departed rest in peace. Amen.

ORDER CHRISTMAS CARDS TODAY

Available at www.PilotPrintingShop.net
See Pricing & Read Inside Verses in our Online Store

10 Different Options Available
Select One Design or Mix and Match



For More Information: printing@PilotPrinting.net



TRUGREEN

Don't wait until spring to get a lawn you love

Get **50% OFF** One Application*



Experience the TruGreen Difference



Satisfaction Guarantee
We'll gladly visit your property as needed between scheduled visits to ensure your satisfaction*



Certified Specialists
Our extensively trained and licensed specialists use their expertise to maximize your lawn's potential.



Local Lawn Plans
We understand no two lawns are alike, which is why we customize our plans to your specific region.

Call for your **FREE**, no-obligation quote today!

1-855-614-6526

*Special price is for first Lawn service only. Requires purchase of annual plan, for new residential EasyPay or PrePay customers only. Valid at participating TruGreen locations. Availability of services and/or products may vary by geography. Not to be combined with or used in conjunction with any other offer or discount. Additional restrictions may apply. Consumer responsible for all sales tax.
*Guarantee applies to annual plan customers only. TruGreen will gladly visit your property as needed between scheduled visits to ensure your satisfaction. BBB accredited since 07/01/2012. In Connecticut, B-0153, B-1380, B-0127, B-0200, B-0151.

Custom Pull-Out Shelves for your existing cabinets and pantry.



\$250 OFF YOUR ORDER!*



Easy access, less stress, everything within reach.

ShelfGenie

EVERYTHING WITHIN REACH™

a neighborly company

Call for Your **FREE** Design Consultation:
(855) 625-9032

*Limit one offer per household. Must purchase 5+ Classic/Designer Pull-Out Shelves. EXP 12/31/24. Independently owned and operated franchise.
©2024 ShelfGenie SPV LLC. All rights Reserved.

"Be a Servant" Matthew 20:26

THE THEOLOGICAL INSTITUTE

of SAINT JOHN'S SEMINARY



SPRING REGISTRATION

Now Open

- New Testament
- Ecclesiology
- Liturgy & Sacraments
- Church History
- Trinity/Christology



LEARN MORE

www.sjs.edu/the-theological-institute

Kenneth H. Pollard Funeral Home

Serving all faiths & ethnic backgrounds for 70 years



Specializing in Traditional
Funeral Services, Cremation &
Celebration of Life
Prearrangements in all settings
hablamos español

www.pollardfuneralhome.com

233 Lawrence St., Methuen • 978-687-7300

Lawn & Leaf Clean up

Fall Lawn Care Services

**Aeration, Dethatching, Fertilizing,
Overseeding, Shrub & Brush Removal**



Methuen Area

**Call Alex
Parishioner**

978-557-1029

Snow Removal

*Driveways & Walkways
On-Call Service Available*



**Call Alex:
978-557-1029**

Parishioner | Methuen Area



**COLIZZI
MEMORIALS, INC.**

978-674-7035

217 Merrimack St. Methuen



978-686-1872

Piro's Italian Bakery

Fax: 978-686-1878 300 Merrimack St. • Methuen



Proud affiliate of Carriage Services, Inc.
3040 Post Oak Blvd., Suite 300, Houston, TX 77056
Tel: 713-332-8400

978-685-5379

www.cataudellaflh.com

**DAN REITANO
HOME IMPROVEMENTS**
Interior & Exterior • Building & Remodeling
(978) 645-1974

*Rite Way
Travel*
www.ritewaytravelagency.com
978-682-3245

291A Merrimack St.
Methuen
MA 01844
Full-Service **(978) 655-5373**
Florist www.flowersbyjamilynn.com

Hi-Tech Window & Siding
Installations, Inc.
FALL Discount!
20% OFF
until 12/20/24!

No Payments No interest for 1YEAR!

Schedule your Free In Home Consultation Today

Call (978)-381-1637

**Siding • Windows
Roofing • Doors • Gutters**

For every purchase from now until the
end of the year Hi Tech will donate a %
of each sale to participating parishes

www.hitechcorp.biz



**AD SPACE
AVAILABLE**
617-779-3771

Your local Real
Estate Agent
Juliette Bergeron
RE/MAX Innovative Properties
Realtor Lic. MA & NH
Call for a free home value report
978-257-5415
22 Haverhill Rd., Windham, NH
www.juliettebergeron.remax.com

"Feed My Sheep" John 21:17

PLEASANT VALLEY GARDENS
Join Our CSA Program
Fresh Vegetables Every Week

978-682-9563
255 Merrimack Street • Methuen
www.pleasantvalleygardens.com

**It's not just a generator.
It's a power move.™**
Receive a free 5-year warranty
with qualifying purchase*
- valued at \$535.
**Call 617-841-4985 to
schedule your free quote!**
GENERAC
*Terms and Conditions apply.



**"Important family decisions
become far more difficult
for family members
left behind to make them."**

Artist's rendering
Because of the increased
demand among area
Catholics, making
cemetery plans for
their family on a
PRE-NEED basis,
we have completed
construction on the new
**Our Lady of Good Counsel
Chapel Mausoleum**
addition.
**ST. MARY-IMMACULATE CONCEPTION
CEMETERIES AND CHAPEL MAUSOLEUM**
Jim Jacobs will put you at ease, help you plan and bring you peace of mind.
To receive more information, contact Jim Jacobs at
CALL (978) 682-8181 TODAY

**PARK HILL
REAL ESTATE, INC.**
FreitasRealtyTeam.com
Office locations in Lowell & North Andover
Licensed in MA & NH

Joe Freitas
978-790-6826
Joe@JFreitasRealty.com
Sandra Freitas
978-376-7309
sandrafreitas613@gmail.com



ORDER CHRISTMAS CARDS TODAY

Available at www.PilotPrintingShop.net

See Pricing & Read Inside Verses in our Online Store

10 Different Options Available

Select One Design or Mix and Match



For More Information: printing@PilotPrinting.net

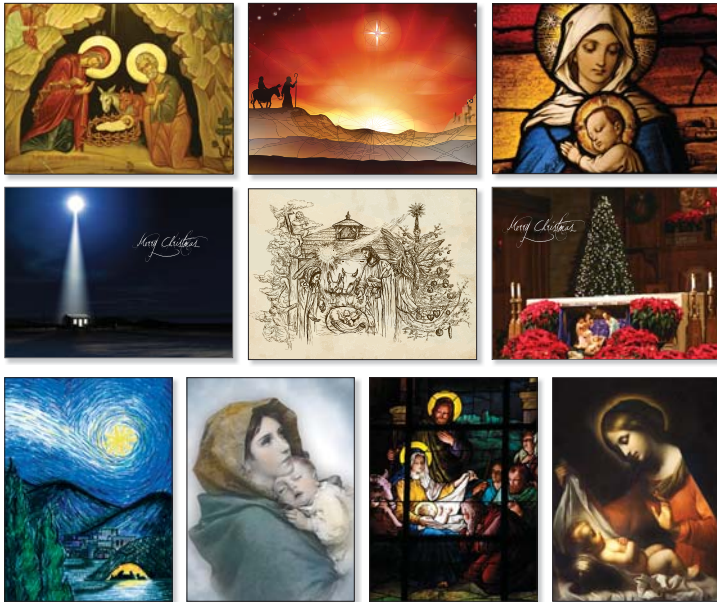

Be prepared before the next power outage.



It's not just a generator.
It's a power move.™

Receive a free 5-year warranty
with qualifying purchase*
- valued at \$535.

Call 617-841-4985 to
schedule your free quote!

*Terms and Conditions apply.

GENERAC

Custom Pull-Out Shelves
for your existing cabinets and pantry.



\$250 OFF
YOUR ORDER!*



Easy access, less stress, everything within reach.

ShelfGenie
EVERYTHING WITHIN REACH™

a neighborly company

Call for Your **FREE** Design Consultation:

(855) 625-9032

*Limit one offer per household. Must purchase 5+ Classic/Designer Pull-Out Shelves. EXP 12/31/24. Independently owned and operated franchise.
©2024 ShelfGenie SPV LLC. All rights Reserved.

"Jesus Wept." John 11:35

THE THEOLOGICAL
INSTITUTE
of SAINT JOHN'S SEMINARY

**SPRING
REGISTRATION**

Now Open

- New Testament
- Ecclesiology
- Liturgy & Sacraments
- Church History
- Trinity/Christology



LEARN MORE

www.sjs.edu/the-theological-institute

Kenneth H. Pollard Funeral Home

Serving all faiths & ethnic backgrounds for 70 years



Specializing in Traditional
Funeral Services, Cremation &
Celebration of Life

Prearrangements in all settings
hablamos español

www.pollardfuneralhome.com

233 Lawrence St., Methuen • 978-687-7300

**AD SPACE
AVAILABLE**
617-779-3771



978-686-1872 Piro's Italian Bakery
Fax: 978-686-1878 300 Merrimack St. • Methuen

Hi-Tech
Window & Siding
Installations, Inc.

FALL Discount!
20% OFF
until 12/20/24!

No Payments No interest for 1YEAR!

Schedule your Free In Home Consultation Today

Call (978)-381-1637

Siding • Windows
Roofing • Doors • Gutters

For every purchase from now until the
end of the year Hi Tech will donate a %
of each sale to participating parishes

www.hitechcorp.biz



"God is Love" 1 John 4:8

STAND OUT

Color Advertising
617-779-3771

PARK • HILL
REAL ESTATE, INC.
FreitasRealtyTeam.com
Office locations in Lowell & North Andover
Licensed in MA & NH



Joe Freitas
978-790-6826
Joe@JFreitasRealty.com
Sandra Freitas
978-376-7309
sandrafreitas613@gmail.com

MILLS INSURANCE AGENCY



Todd S. Mills
(978) 686-0826

leidy@jkmillsins.com
www.jkmillsins.com

156 Haverhill St., Methuen Merrimack Plaza

"Feed My Sheep" John 21:17

Lawn & Leaf Clean up

Fall Lawn Care Services

Aeration, Dethatching, Fertilizing,
Overseeding, Shrub & Brush Removal



Methuen Area
Call Alex
Parishioner
978-557-1029

DAN REITANO HOME IMPROVEMENTS

Interior & Exterior • Building & Remodeling

(978) 645-1974



Methuen
Co-operative Bank

Robert A. Armano
President & CEO
Parishioner

243 Broadway, Methuen, Massachusetts
978-682-5271 • www.methuencoop.com



All Deposits Insured in Full
Member FDIC & DJF
Equal Opportunity Employer
Equal Housing Lender



McKinnon's Supermarkets

603-894-6328 (MEAT)
236 N. Broadway • Salem, NH
Come Visit our Website at:
www.ShopMcKinnons.com

Snow Removal

Driveways & Walkways
On-Call Service Available



Call Alex:
978-557-1029

Parishioner | Methuen Area

CATAUDELLA FUNERAL HOME

SINCE 1929

126 PLEASANT VALLEY STREET, METHUEN, MASSACHUSETTS 01844

Proud affiliate of Carriage Services, Inc.
3040 Post Oak Blvd., Suite 300, Houston, TX 77056
Tel: 713-332-8400

978-685-5379 www.cataudellafh.com

**COLIZZI
MEMORIALS, INC.**

978-674-7035
217 Merrimack St. Methuen

PRM Engineering
Structural Consulting
Tel: (978) 738-8001
www.prmengineering.com
Email: prmeng@prmengengineering.com
Residential and Commercial Designs
PE Licensed: MA, NH, ME, CT
Foundations, Framing, Plans, Reports

"Important family decisions
become far more difficult
for family members
left behind to make them."

Artist's rendering

Because of the increased
demand among area
Catholics, making
cemetery plans for
their family on a
PRE-NEED basis,
we have completed
construction on the new
**Our Lady of Good Counsel
Chapel Mausoleum**
addition.

ST. MARY-IMMACULATE CONCEPTION CEMETERIES AND CHAPEL MAUSOLEUM

Jim Jacobs will put you at ease, help you plan and bring you peace of mind.

To receive more information, contact Jim Jacobs at

CALL (978) 682-8181 TODAY

